

AGENDA SUPPLEMENT (1)

Meeting: Western Area Planning Committee
Place: Council Chamber - County Hall, Trowbridge BA14 8JN
Date: Wednesday 2 November 2016
Time: 3.00 pm

The Agenda for the above meeting was published on **25 October 2016**. Additional documents are now available and are attached to this Agenda Supplement.

Please direct any enquiries on this Agenda to Jessica Croman, of Democratic Services, County Hall, Bythesea Road, Trowbridge, direct line 01225 718262 or email <mailto:jessica.croman@wiltshire.gov.uk>

Press enquiries to Communications on direct lines (01225)713114/713115.

This Agenda and all the documents referred to within it are available on the Council's website at www.wiltshire.gov.uk

7 **Planning Applications (Pages 3 - 14)**

DATE OF PUBLICATION: 25 October 2016

This page is intentionally left blank

Western Area Planning Committee

2nd November 2016

7a) 15/03120/FUL - Rosefield House Polebarn Road Trowbridge

Proposed change of use of existing Stable Block at the rear of Rosefield House to form 2 residential units and proposed erection of two-storey side extension to form additional 1 residential unit

Recommendation Approval

Page 4



Site Location Plan



Aerial Photography



Site Location Plan

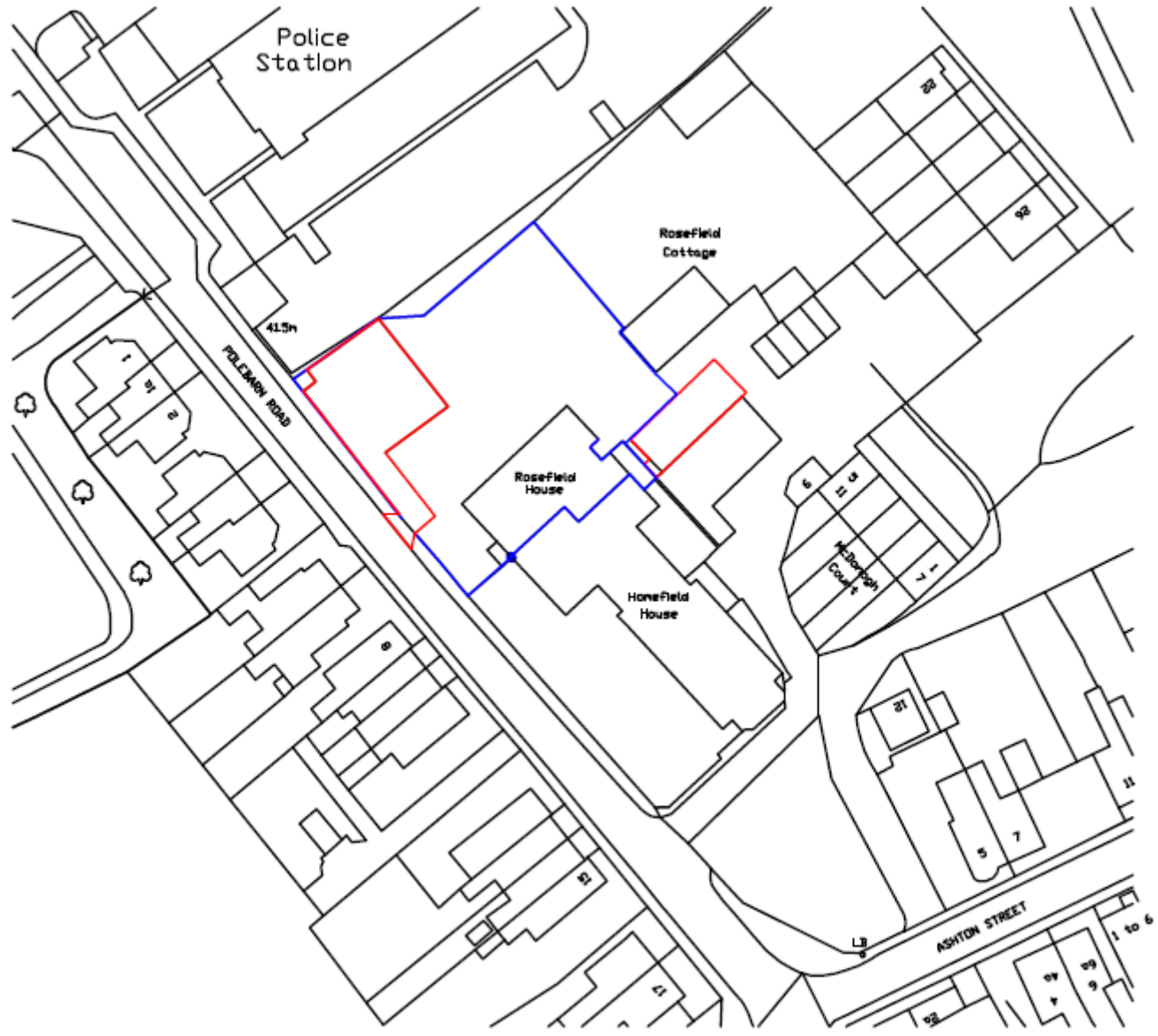

Block Plan

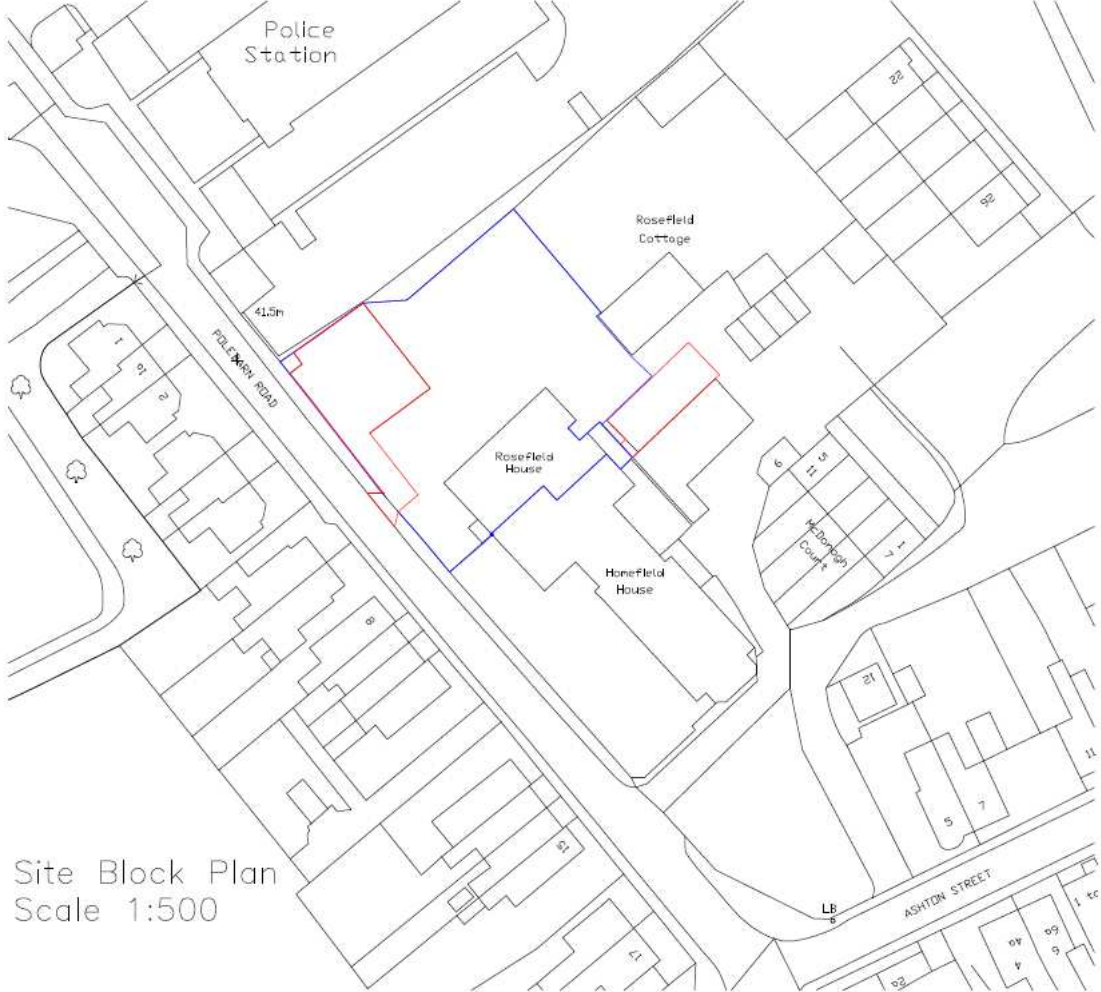

Site Block Plan
Scale 1:500

New roof over new dwelling to be finished in natural Stone slates to match existing.

1 2 3 4 5 6 7 8 9 10
METERS (1:100)

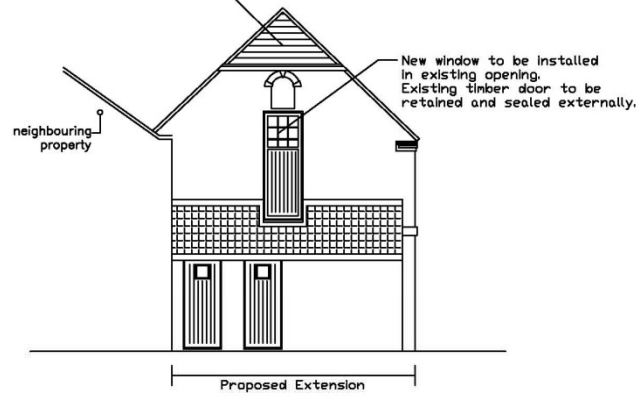

PROPOSED SIDE ELEVATION
Scale 1:100

NOTE: Secondary glazing to be added to existing window units (Details to be agreed with Wiltshire Council prior to installation).

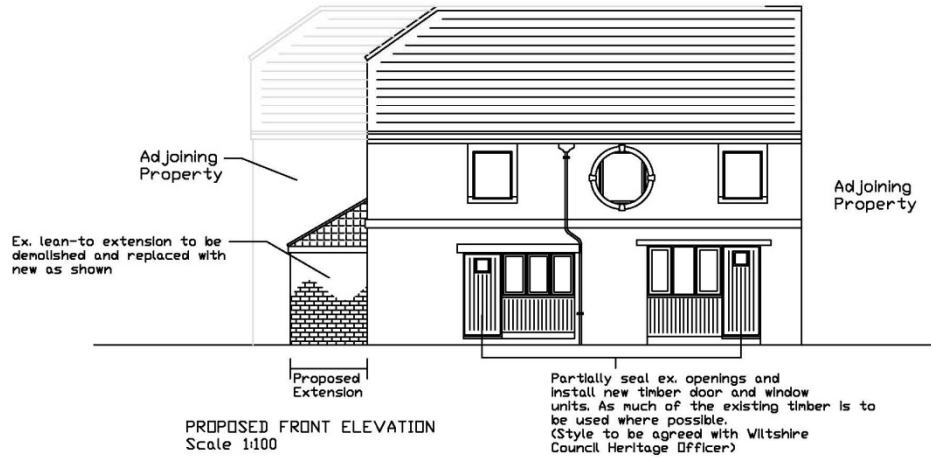

PROPOSED FRONT ELEVATION
Scale 1:100

CHARTERED SURVEYORS

© All rights reserved

Copyright of this design and drawing belongs to and remains the property of Cousins Thomas Rose and may not be reproduced or distributed in any way or for any purpose without their written consent.

Scale:

Revisions:

**cousins
thomas
rose**

Chartered Surveyors
Architectural Consultants

10 Church Walk
Trowbridge
Wiltshire BA14 8DX
mail@cousinsthomasrose.co.uk
Tel: 01225 774330
Fax: 01225 751357

Client:
Mr N Ross & Mr M Adams

Project:
Proposed change of use to form 2 New Dwellings at: Polebarn Road, Trowbridge

Drawing Title:
Proposed Elevations

Drawn by: ADL	Date: Oct 16
------------------	-----------------

Checked by:	Scale: 1:100 ● A3
-------------	----------------------

Drg. No. CLCS/126/010	Rev.	Size. A3
--------------------------	------	-------------

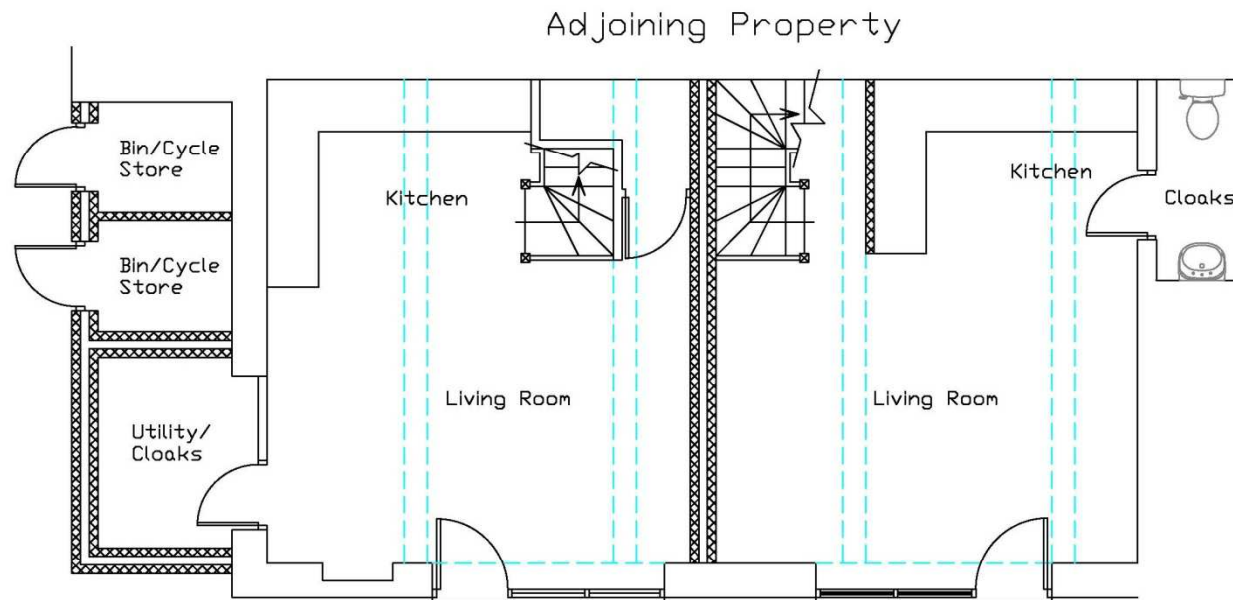

PROPOSED GROUND FLOOR PLAN
Scale 1:50

CHARTERED SURVEYORS

© All rights reserved

Copyright of this design and drawing belongs to and remains the property of Cousins Thomas Rose and may not be reproduced or distributed in any way or for any purpose without their written consent.

Scale:

This drawing is to be checked and verified on site. Cousins Thomas Rose are to be notified of all discrepancies. Dimensions are not to be scaled from the drawing – figured dimensions only are to be worked to.

Revisions:

**Chartered Surveyors
Architectural Consultants**
10 Church Walk
Trowbridge
Wiltshire BA14 8DX
mail@cousinthomasrose.co.uk
Tel: 01225 774330
Fax: 01225 751957

Client:
Mr N Ross & Mr M Adams

Project:
Propose change of use to form
2 No. residential dwellings at:
Polebarn Road, Trowbridge

Drawing Title:
Proposed Ground Floor Plan

Drawn by: ADL	Date: DEC 2014
-------------------------	--------------------------

Checked by:	Scale: 1:50 @ A3
--------------------	----------------------------

Drg. No. CLCS/126/03	Rev.	Size. A3
--------------------------------	-------------	--------------------

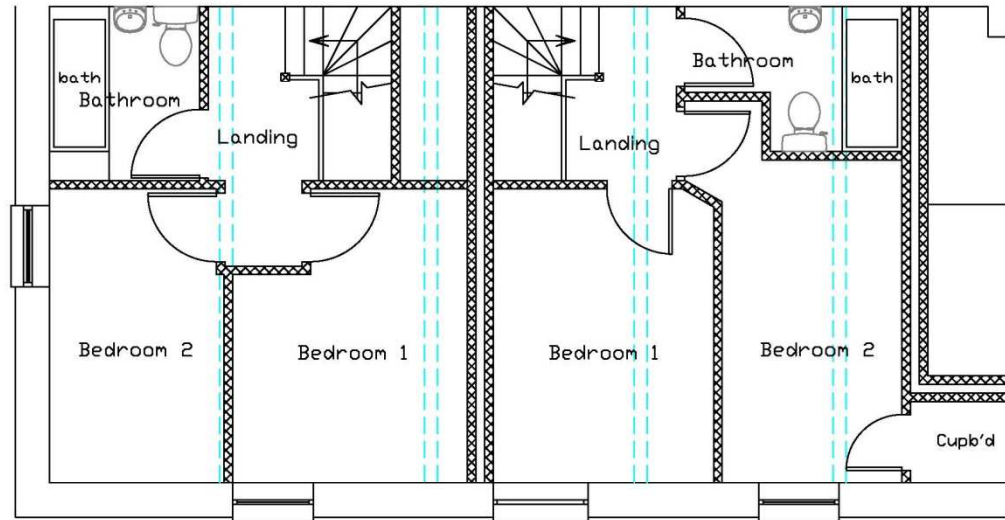

PROPOSED FIRST FLOOR PLAN
Scale 1:50

CHARTERED SURVEYORS

© All rights reserved

Copyright of this design and drawing belongs to and remains the property of Cousins Thomas Rose and may not be reproduced or distributed in any way or for any purpose without their written consent.

Scale:
This drawing is to be checked and verified on site. Cousins Thomas Rose are to be notified of all discrepancies. Dimensions are not to be scaled from the drawing – figured dimensions only are to be worked to.

Revisions:

**cousins
thomas
rose**

Chartered Surveyors
Architectural Consultants

10 Church Walk
Trowbridge
Wiltshire BA14 8DX
mail@cousinsthomasrose.co.uk
Tel: 01225 774330
Fax: 01225 751357

Client:
Mr N Ross & Mr M Adams

Project:
Propose change of use to form
2 No. residential dwellings at:
Polebarn Road, Trowbridge

Drawing Title:
Proposed First Floor Plan

Drawn by: ADL	Date: DEC 2014
------------------	-------------------

Checked by:	Scale: 1:50 @ A3
-------------	---------------------

Drq. No. CLCS/126/04	Rev.	Size. A3
-------------------------	------	-------------





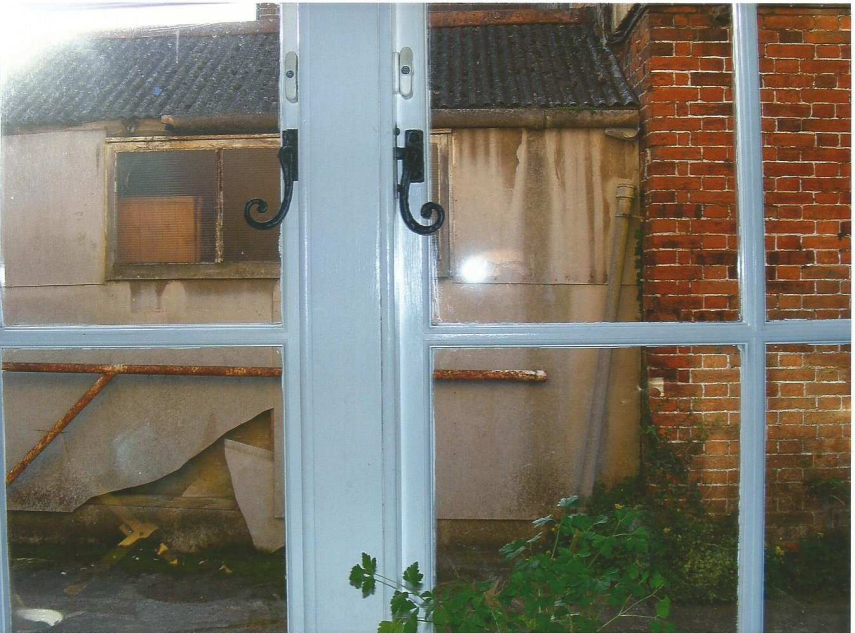

Western Area Planning Committee

2nd November 2016



This page is intentionally left blank